



## Single Family - Detached

**388 Crescent Ave  
Chelsea, MA 02150  
Suffolk County**

List Price: **\$449,000**

Style: **Colonial**  
Color: **Yellow**  
Grade School: **CPS**  
Middle School: **CPS**  
High School: **CPS**  
Handicap Access/Features: **No**  
Directions: **Broadway to Eastern Ave to Crescent Ave.**

Total Rooms: **6**  
Bedrooms: **3**  
Bathrooms: **1f 1h**  
Master Bath:  
Fireplaces: **0**

### Remarks

**This spacious single-family home in superb condition has been impeccably maintained & treated with love by one family for 75 years, & it's now ready for its new owner. This three-bedroom, one-and-a-half-bath home features one bonus room for your convenience that can easily be turned into an office, nursery, or luxury walk-in closet. The sunlit living area offers city views & opens to a spacious eat-in kitchen. You will appreciate extra cabinet space in the pantry & a mudroom leading to the spacious deck that has plenty of privacy & shade. If you have a green thumb, you will love your new yard & all of the possibilities that it offers. You can really grow in this home, with ample storage space in the attic & a neatly maintained basement complete with laundry & a half bath. Welcome to Mill Hill neighborhood, where you are conveniently located on a Chelsea/Revere line, with easy access to Route 16, Tobin bridge, & in close proximity to local parks, riverwalk, shopping plaza & and so much more.**

### Property Information

Approx. Living Area: **1,398 Sq. Ft.**      Approx. Acres: **0.07 (3,147 Sq. Ft.)**      Garage Spaces: **0**  
Living Area Includes:      Heat Zones: **1 Hot Water Baseboard, Oil**      Parking Spaces: **0 On Street Permit**  
Living Area Source: **Public Record**      Cool Zones: **Window AC, Wall AC**      Approx. Street Frontage:  
Living Area Disclosures:  
Disclosures: **Wall AC is old and will be replaced before closing. Seller doesn't live in the property - Buyer and Buyer agent to perform their due diligence!**

### Room Levels, Dimensions and Features

Room	Level	Size	Features
Living Room:	1		Flooring - Wall to Wall Carpet, Window(s) - Bay/Bow/Box
Kitchen:	1		Ceiling Fan(s), Flooring - Stone/Ceramic Tile, Window(s) - Bay/Bow/Box, Dining Area, Pantry, Countertops - Paper Based, Deck - Exterior, Exterior Access, Gas Stove
Master Bedroom:	2		Ceiling Fan(s), Closet - Walk-in, Closet, Flooring - Wood, Window(s) - Bay/Bow/Box
Bedroom 2:	1		Closet, Flooring - Wall to Wall Carpet, Window(s) - Bay/Bow/Box, Main Level
Bedroom 3:	2		Ceiling Fan(s), Closet, Flooring - Wall to Wall Carpet, Window(s) - Bay/Bow/Box
Bath 1:	2		Bathroom - Full, Bathroom - Tiled With Tub, Bathroom - With Tub, Flooring - Stone/Ceramic Tile, Window(s) - Picture
Laundry:	B		Window(s) - Bay/Bow/Box, Dryer Hookup - Gas, Exterior Access, Washer Hookup, Lighting - Overhead, Flooring - Concrete
Bonus Room:	2		Ceiling Fan(s), Closet, Flooring - Wood, Window(s) - Bay/Bow/Box

### Features

Appliances: **Range, Dishwasher, Microwave, Refrigerator, Washer, Dryer**  
Area Amenities: **Public Transportation, Shopping, Park, Walk/Jog Trails, Medical Facility, Laundromat, Highway Access, Public School, T-Station**  
Basement: **Yes Partial, Interior Access, Concrete Floor, Exterior Access**  
Beach: **No**  
Construction: **Frame, Stone/Concrete**  
Electric: **110 Volts**  
Exterior: **Vinyl**  
Exterior Features: **Deck - Wood, Storage Shed, Garden Area**  
Flooring: **Wood, Tile, Wall to Wall Carpet, Concrete**  
Foundation Size:  
Foundation Description: **Concrete Block**  
Hot Water: **Oil**  
Insulation: **Full**  
Lot Description: **Corner, City View(s)**  
Road Type: **Public**  
Roof Material: **Asphalt/Fiberglass Shingles**  
Sewer Utilities: **City/Town Sewer**  
Utility Connections: **for Gas Range, for Gas Oven, for Gas Dryer, Washer Hookup**

### Other Property Info

Disclosure Declaration: **Yes**  
Exclusions:  
Home Own Assn: **No**  
Lead Paint: **Unknown**  
UFFI: Warranty Features:  
Year Built: **1893** Source: **Public Record**  
Year Built Description: **Approximate**  
Year Round:  
Short Sale w/Lndr. App. Req: **No**  
Lender Owned: **No**

### Tax Information

Pin #: **M:069 P:001**  
Assessed: **\$357,600**  
Tax: **\$4,871** Tax Year: **2021**  
Book: **45843** Page: **111**  
Cert:  
Zoning Code: **R2**  
Map: Block: Lot:

Water Utilities: **City/Town Water**

Waterfront: **No**

Water View: **No**

### **Compensation**

---

Sub-Agent: **Not Offered** Buyer Agent: **2,5**

Facilitator: **1**

Compensation Based On: **Net Sale Price**

### **Office/Agent Information**

---

**Office:** Dina's Realty, LLC (781) 656-5156

**Agent:** Sladjana Zivkovic-Vukovic (857) 249-7631

The information in this listing was gathered from third-party sources including the seller and public records. MLS Property Information Network, Inc., and its subscribers disclaim any and all representations or warranties as to the accuracy of this information. Content ©2021 MLS Property Information Network, Inc.

388 Crescent Ave, Chelsea, MA 02150

Single Family - Detached  
List Price: \$449,000



The information in this listing was gathered from third-party sources including the seller and public records. MLS Property Information Network, Inc., and its subscribers disclaim any and all representations or warranties as to the accuracy of this information. Content ©2021 MLS Property Information Network, Inc.



388 Crescent Ave, Chelsea, MA 02150

Single Family - Detached  
List Price: \$449,000

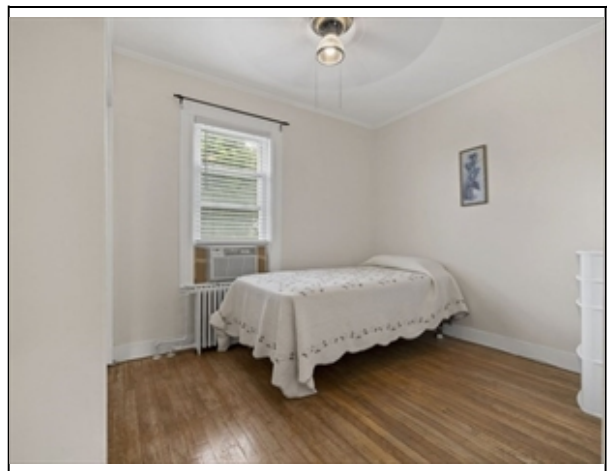
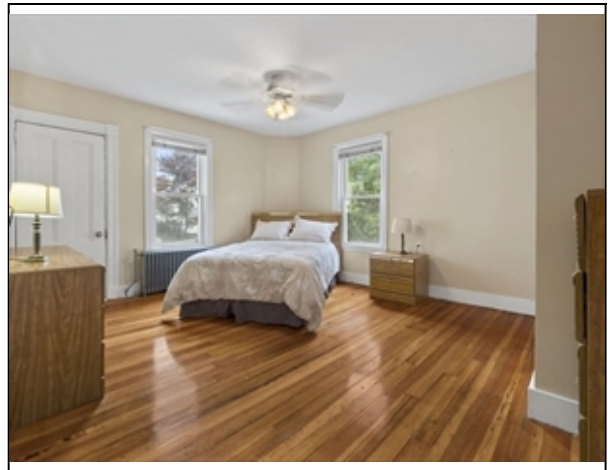
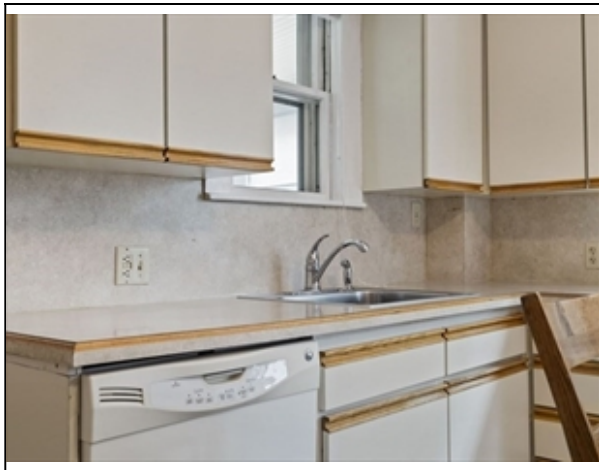

The information in this listing was gathered from third-party sources including the seller and public records. MLS Property Information Network, Inc., and its subscribers disclaim any and all representations or warranties as to the accuracy of this information. Content ©2021 MLS Property Information Network, Inc.

388 Crescent Ave, Chelsea, MA 02150

Single Family - Detached  
List Price: \$449,000



The information in this listing was gathered from third-party sources including the seller and public records. MLS Property Information Network, Inc., and its subscribers disclaim any and all representations or warranties as to the accuracy of this information. Content ©2021 MLS Property Information Network, Inc.



388 Crescent Ave, Chelsea, MA 02150

Single Family - Detached  
List Price: \$449,000



The information in this listing was gathered from third-party sources including the seller and public records. MLS Property Information Network, Inc., and its subscribers disclaim any and all representations or warranties as to the accuracy of this information. Content ©2021 MLS Property Information Network, Inc.



388 Crescent Ave, Chelsea, MA 02150

Single Family - Detached  
List Price: \$449,000

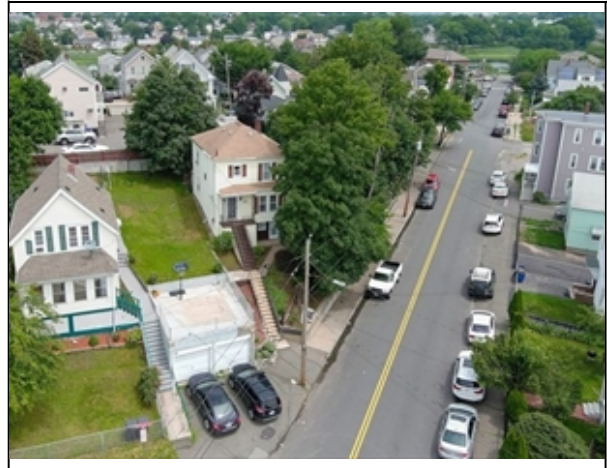
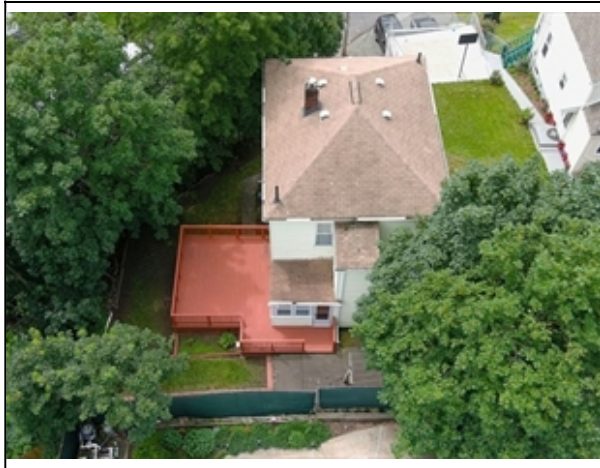
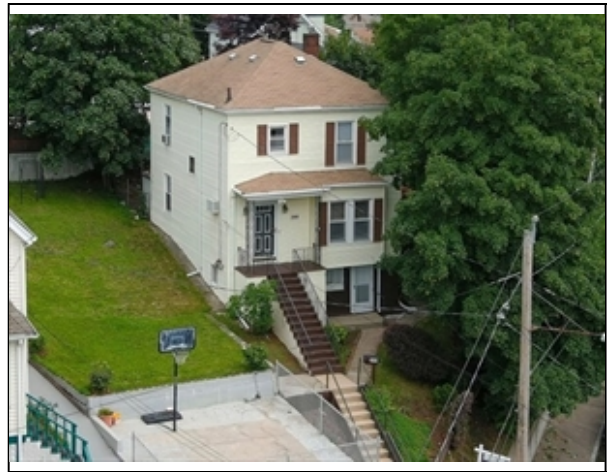

The information in this listing was gathered from third-party sources including the seller and public records. MLS Property Information Network, Inc., and its subscribers disclaim any and all representations or warranties as to the accuracy of this information. Content ©2021 MLS Property Information Network, Inc.